

Building Division

R314.3 Location. Smoke alarms shall be installed in the following locations:

1. In each sleeping room.
2. Outside each separate sleeping area in the immediate vicinity of the bedrooms.
3. On each additional story of the dwelling, including basements and habitable attics but not including crawlspaces and uninhabitable attics. In dwellings or dwelling units with split levels and without an intervening door between the adjacent levels, a smoke alarm installed on the upper level shall suffice for the adjacent lower level provided that the lower level is less than one full story below the upper level.
4. In napping areas in a family home child care.

R315.1 Carbon monoxide alarms. For new construction, an approved carbon monoxide alarm shall be installed outside of each separate sleeping area in the immediate vicinity of the bedrooms in dwelling units and on each level of the dwelling and in accordance with the manufacturer's recommendations.

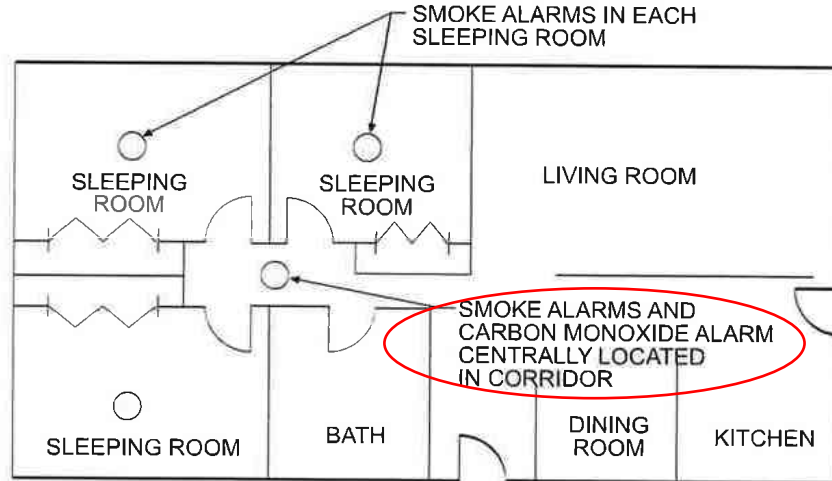

CARBON MONOXIDE ALARMS REQUIRED OUTSIDE EACH SLEEPING AREA

Figure R315.1
LOCATION OF CARBON MONOXIDE ALARMS